Holmer Becker
Nocturno
für Orchester

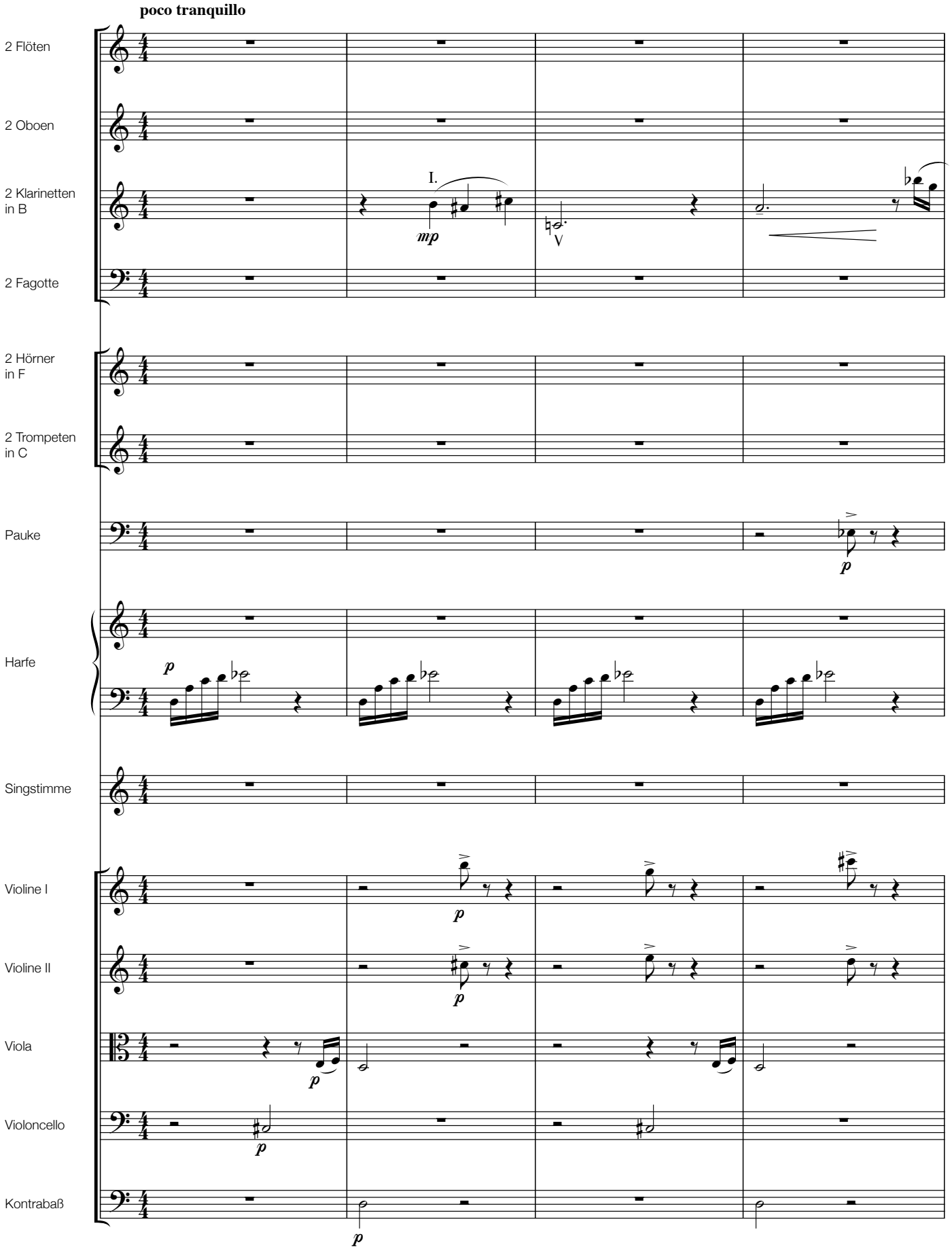

© 2009 by Edition Brendel, Berg